

à E. YSAÏE et R. PUGNO.

Laurence Dubois

# SONATE

pour VIOLON et PIANO.

Théodore DUBOIS.

1837-1926

**Allegro appassionato.**

VIOLON. **Piano.** Violon.

**ff** **Marcato.** **Simili.** **Con molto calore.** **ff** **Marcato.** **Dim.** **Sempre dim.** **Subito ff** **p** **Von** **p**

AU MÉNESTREL, 2<sup>bis</sup>, Rue Vivienne.

COPYRIGHT BY HEUGEL & Co 1900.  
H. & Co 20445.

HEUGEL & Co, Editeurs, Paris.

VIOLON.

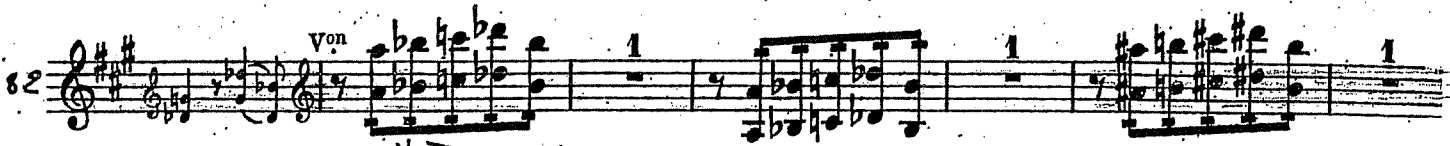
82 *Von* 

89 

97 

106 *Molto sosto un poco più lento.* *15* *Po* *Von* *a Tempo.* *3* 

130 *Poco rit.* *f* 

138 *Dim.* *Molto cresc.* 

146 *f Allarg.* *a Tempo.* *1* *Po* 

154 *Détaché.* *Von* *f* 

159 *sf* *p* 

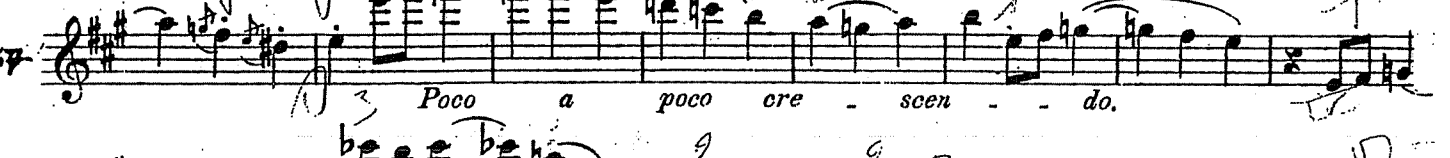
167 *Poco a poco crescen - - do.* 

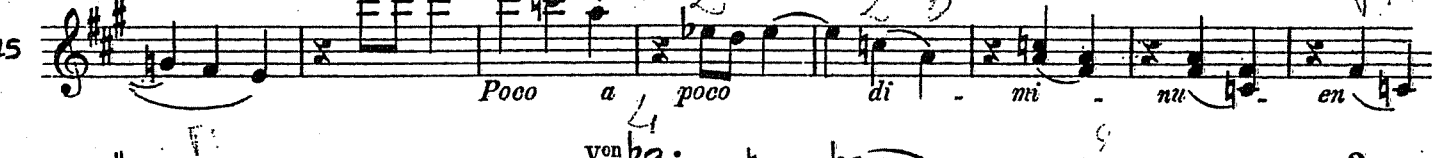
175 *Poco a poco di - mi - nu - en* 

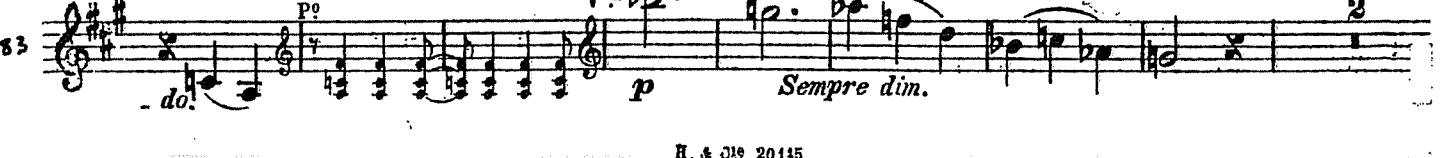
183 *Po* *Von* *p* *Sempre dim.* 

VIOLON.

93 *Po* *Voh* *cour.* *a Tempo.* *Poch<sup>mo</sup>* *Poch<sup>mo</sup> rit.*

23 *a Tempo.* *pp* *Cre - scen - do molto.* *f*

14 *ff* *Sempre ff*

27 *ff* *f*

46 *mf* *Dim.* *p*

54 *Sempre dim.* *Poch<sup>mo</sup> rit.* *a Tempo.* *pp* *ph*

63 *Cresc.* *Stringendo.* *trm Poco calmato.* *Di - mi -*

73 *- nu* *en - do.* *pp*

83 *Con fuoco.* *mf* *Molto cresc.* *ff*

90 *Poco dim.*

100 *ff*

II

H. & Cie 20145.

H. & Cie 20145.

VIOLON.

310 *pp* *Von* *ff* *pp* *Leggierissimo* *Von con moto*

318 *Simili.* *1* *2* *40*

323 *Simili.* *3* *2*

327 *Cre - scen - do.* *3* *3* *f*

334 *pp* *Von* *p*

349 *pp* *Von* *f*

350 *2* *1* *3*

359 *Poco rit.* *a Tempo molto sosto un poco più lento,*

366 *ma pochissimo*

374 *1* *0* *1*

377 *3* *3* *3*

VIOLON.

83 *Poco rit.* *a Tempo.* *p*

89 *f* *Di*

96 *mi - nu - en - do. Cre - scen - do.* *p*

26

43 *Sempre marcato e cresc.* *Allarg.* *ff* *a Tempo.* *po*

60 *von* *Sempre marcato.*

69

88 *Poco più lento.* *ff* *p*

15 *Sempre dim.* *Rall.* *a Tempo 1<sup>o</sup>* *mf* *Cre*

54 *scen - do.* *f* *Sempre cresc.*

55 *ff* *ff*

II

And<sup>te</sup> quasi adagio.

VIOLON.

Dolce quasi a piacere.

7

16

24

31

38

45

51

58

65

70

*p*

*f*

*pmo*

*molto cantabile*

*Poco rit.*

*a Tempo*

*poco*

*f*

*Cre - scen - do poco*

*Di - mi - nu - en - do*

*Di - mi - nu - en - do e poco rit. a Tempo.*

*Poco a poco cre - scen - do.*

*Poco cre - scen - do*

*Cre - scen - do poco*

VIOLON.

*f marcato (con ritmo preciso)*

*Dim.* *pp* *Poco a poco cre-scen-do.* *ff*

*fff* *p*

*Cre-scen-do poco a poco.*

*p* *Calmato e di-mi-nu-en-do.*

*pp* *1<sup>o</sup> Tempo.* *sempre.* *ppp* *Poco a poco cre-*

*Di-mi-nu-en-do poch<sup>mo</sup> rit.* *scen-do.* *p*

*a Tempo.* *Quasi ad lib.*

*a Tempo.* *pp* *Poco rall.*

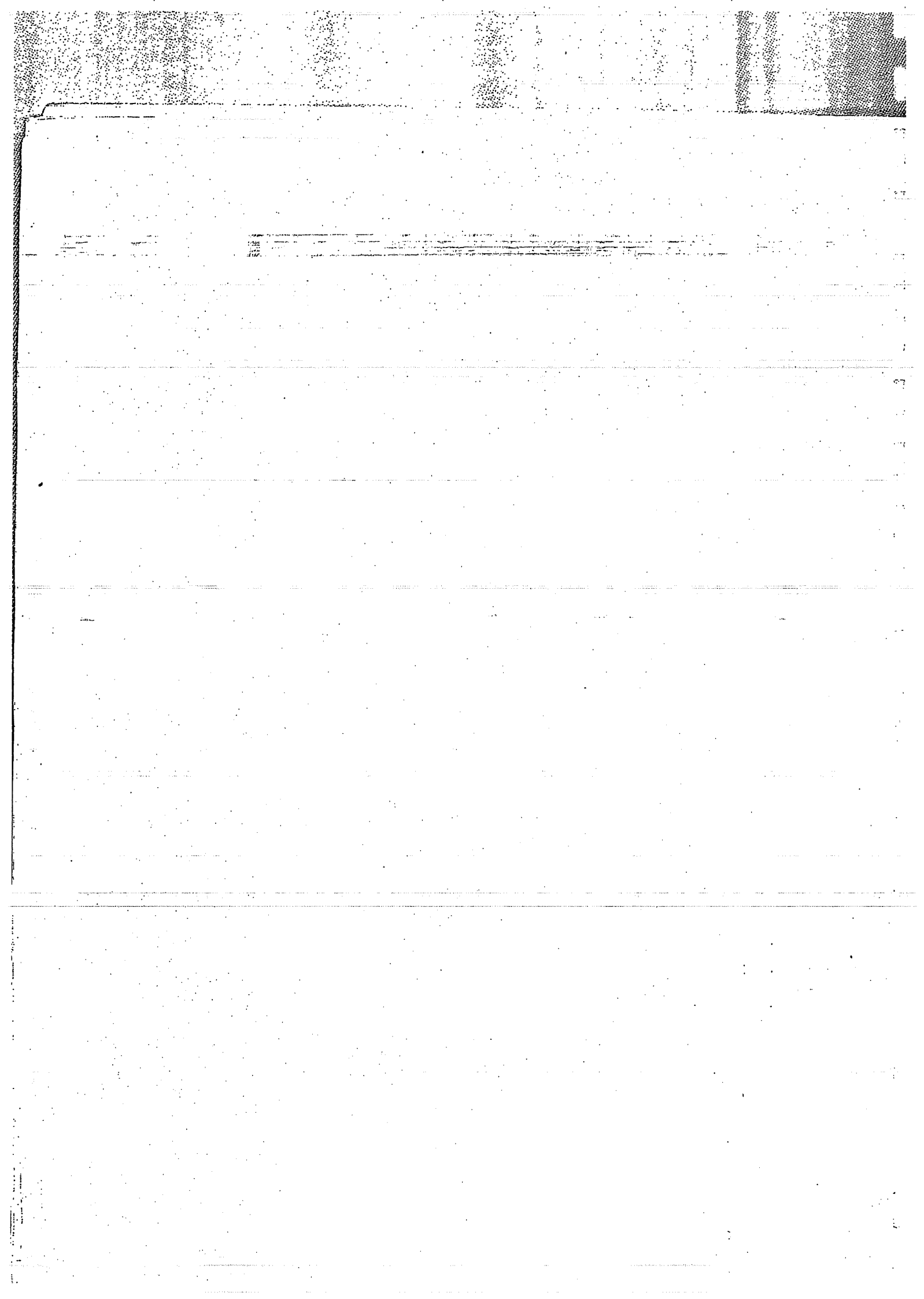

III

$\text{♩} = 80$

Allegro deciso con fuoco.

VIOLON.

VOLON.

61 *ff* *von* *1* *1* *Po* *von 3* *Dolce.*

69 *Poco a poco calmato.* *Calmo ma molto* *5*

81 *espressivo.* *Po* *von* *1* *2* *1* *2*

89 *Poco rit.* *a Tempo!*

97 *Po* *von Fizz.* *p*

101 *Arco.* *Pizz.* *Arco.* *2* *3*

106 *4* *p* *4*

113 *Pizz.* *Arco.* *1* *4* *1* *Po* *Dim.*

119 *von* *4* *3* *2* *3* *2* *3* *pp*

127 *mf* *fp* *piano* *Poco a poco cre.*

132 *scen - do.* *f* *3* *2* *1*

137 *p* *V* *V* *1* *V* *V* *1*

VIOLON.

1 3 1 3 1 1 3

*Cresc. molto e poco allargato*

*a Tempo.*

*ff*

*Molto sost<sup>o</sup> mettendo in fuori*

*il tema*

*P<sup>o</sup>*

*von*

*p f Poco a poco ani-*

*- ma - to.*

*1 Sempre più animato cre - scen - do.*

*f*

*IV*

*IV restes*

# SONATE

pour VIOLON et PIANO.

Théodore DUBOIS.

*Allegro appassionato.*

VIOLON.

PIANO.

*1 Sost<sup>o</sup> con fuoco.*

*Simili.*

*Simili.*

*Con molto calore.*

*Con molto calore.*

63

67

*Marcato.*

71

*Dim.*

*Sempre dim.*

75

*Subito ff*

4

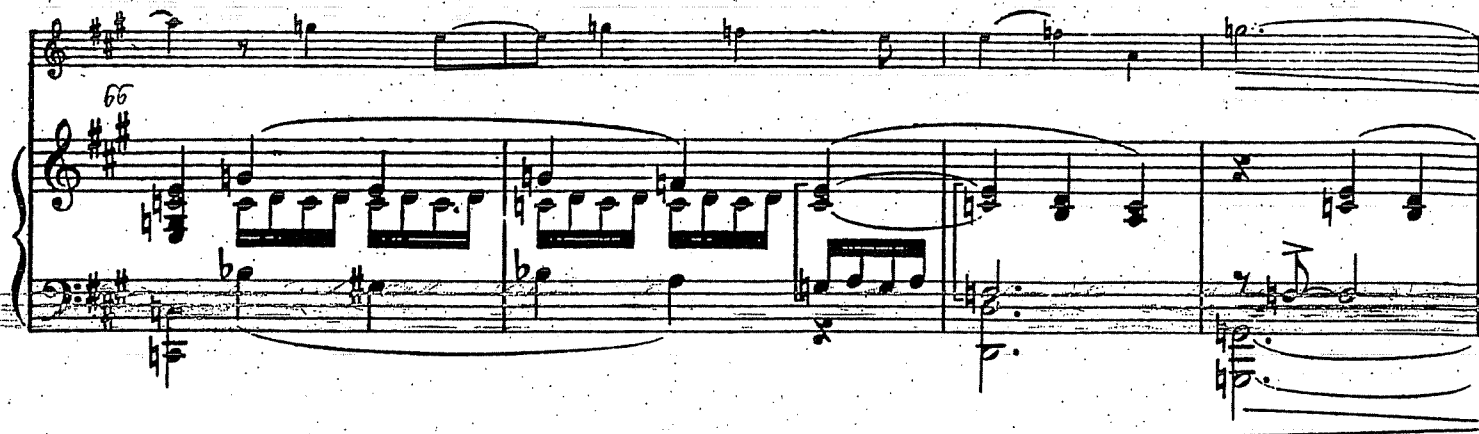

66

70

75

*p*

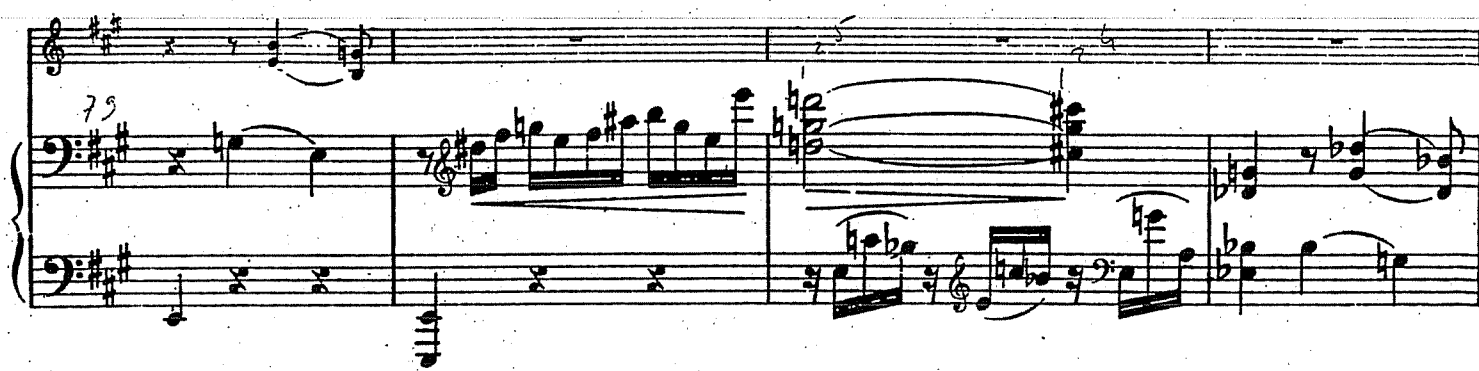

79

23

*Cresc.*

27

33

39

*Rit.*

106  
 a T<sup>o</sup> Molto sost<sup>o</sup> un poco più lento, ma pochissimo.

113

120

127  
 a Tempo.

128  
 a Tempo.

134

156

8

Dim.

Dim.

157

Molto cresc.

Molto cresc.

158

f

Allarg.

Allarg.

159

a Tempo.

a Tempo.

sempre fe marcato.

160

Détaché.

*più p*

*sf* *p*

16

*Poco* *a*

*Poco* *a*

*poco* *cre* *scen* *do.*

*poco* *cre* *scer* *do.*

*Poco* *a*

*Poco* *a*

*poco* *di* *mi* *nu* *en*

*poco* *di* *mi* *nu* *en*

185

do.

*p*

*Sempre dim.*

190

*Senza rigore.*

*pp*

*Poco rit.*

*Cour!*

192

*a Tempo.*

*Poch<sup>mo</sup>*

*Poch<sup>mo</sup> rit.*

*a Tempo.*

*p*

*Poch<sup>mo</sup>*

*Poch<sup>mo</sup> rit.*

200

*a Tempo.*

*pp*

*a Tempo.*

*pp*

*Cre*

*Cre*

205

*scen*

*do*

*molto.*

*scen*

*do*

*molto.*

*Poco calmato.*

*Di*

*Poco calmato.*

*mi nu en do.*

*mi nu en do.*

*p*

*p*

*pp*

*Con fuoco.*

*mf* *Molto cresc.* *ff*

*a Tempo.*

*a Tempo.*

215

*Leggiero con moto.* *Simili.*

*p*

*Leggiero con moto.*

219

220

*Simili.*

*Cre* *scen* *do.*

*Cre* *scen* *do.*

221

*f*

333

337

340

343

347

*a Tempo.*

385 *p*

386 *a Tempo.*

387

388

389

390

391

392

393

394

395

396

397

398

399

400

722 *fn* *do.* *Cre*

*nu* *en* *do.* *p* *Cre*

*scen* *do.*

*scen* *do.*

*L: 11* *Sempre marcato e cresc.* *Allarg.*

*Allarg.*

*a Tempo.* *ff* *a Tempo.* *Sempre marcato.*

6.23

6.29

6.35

Poco più lento. *p* *Sempre dim.*

Poco più lento. *p* *Sempre dim.*

*p* *Sempre dim.*

Rall. *mf* *a Tempo!* *Cre*

Rall. *mf* *a Tempo!* *Cre*

*mf* *Cre*

*scen* *do.* *f* *Sempre cresc.* *ff*

*scen* *do.* *f* *Sempre cresc.* *ff*

*scen* *do.* *f* *Sempre cresc.* *ff*

*ff* *66* *66* *ff*

*ff* *66* *66* *ff*

*ff*

III

And<sup>te</sup> quasi adagio.

Dolce quasi a piacere.

VIOLON.

PIANO.

Sost<sup>o</sup>

pp

Pc o più f

Simili.

*Poco cre - scen - do.*

*f di - mi - nu - en - do e poco rit. a Tempo. p molto*

*f di - mi - nu - en - do e poco rit. pp*

*a Tempo.*

*cantabile.*

*Poco a poco cre - scen - do.*

*Poco a poco cre - scen - do.*

Di - mi - nu -

Di - mi - ni -

*f*

en - do.

Poco rit° - - - a Tempo poch<sup>mo</sup> più moto.

en - do.

Poco rit° - - - a Tempo poch<sup>mo</sup> più moto.

*p*

*p*

cre - scen - do.

cre - scen - do.

*ff*

*ff*

*ff*

*p*

*p*

Cre - scen - do poco a poco.

*ff* *p*

Calmato di - mi - ni -

Calmato e di - mi - ni -

en - do. sempre.

*pp* *ppp* 1º Tempo.

en - do. *pp* sempre *ppp* 1º Tempo.

a Tempo.

a Tempo.

*pp*

8

*Quasi ad lib.*

*P Quasi ad lib.*

a Tempo.

*pp*

*Poco rallº*

a Tempo.

*pp*

*Poco rallº*

*ppp*

### III

Allegro deciso. con fuoco.

VIOLON.

PIANO.

*Sempre marcato.*

27 *Leggierissimo.* *p*

30

32 *p*

34 *f* *Simili.* *tr*

38 *Con calore e poco animato.* *Poco animato.* *tr*

61

Trills

65

Trills

69

Ancora più animato e cre

scen

do.

*Staccato.*

*p* Ancora più animato e cre

scen

do.

77

*f* Sempre cre

scen

do.

Sempre staccato.

61 *ff*

65 *Molto dim.* *Dolce.* *Poco a poco*

72 *calmato.* *Calmo ma molto espressivo.*

79 *p* *Poch<sup>no</sup>*

86 *cresc.* *Poco rit.*

96 *a Tempo I!*

*p*

98 *Pizz.*

*p*

100 *Arco.*

*p* *Simili.*

103 *Pizz.* *Arco.*

*p*

106

109

112

115

142

146

*Cresc. molto e poco allarg.* *a Tempo.* *ff* *ben marcato sempre.*

149

151

153

165

166

170

173

187  
188  
189  
190

191  
192  
193

194  
195  
196

*sempre più animato.* *Cre - - - scen -*

*fp sempre più animato.* *Cre - - - scen -*

*Staccato.*

197  
198  
199

*do.* *f*

*do.* *f* *Sempre* *cre - - - scen -*

*Sempre staccato.*

200  
201  
202  
203

*do.* *ff*

243

246

249

*Poco a poco cre -*

252

*scen - do.*

255

*f*

258

Di - mi

261

nu - en - do. Poco rit.

*p* Poco rit.

264

a Tempo poco animato sino al fine.

Cre - scendo molto.

Cre - scen - do molto.

268

*ff*

Handwritten number 272 in the left margin. The system consists of a vocal line and a piano accompaniment. The piano part features a rhythmic pattern of eighth notes in the right hand and a bass line in the left hand. The key signature has two sharps (F# and C#).

The second system continues the piano accompaniment with similar rhythmic patterns and melodic lines in both hands.

Handwritten number 273 in the left margin. This system shows the piano accompaniment with some rests in the vocal line. The piano part continues with eighth-note patterns.

Handwritten number 282 in the left margin and 285 in the right margin. This system includes fingerings for the piano part: 4, 3, 2, 1, 5, 3, 2 in the left hand and 1, 3, 1, 2, 3, 1, 3 in the right hand. The system concludes with a double bar line and repeat signs.

