

# N° 20. ISEULT

Poésie  
de  
**TH. DE BANVILLE**

All<sup>to</sup> grazioso.

PIANO

*p*

CHANT *a mezza voce e cupioso.*

*simili.*

*poco rit.*

Qui sur les champs — Jette au loin sa grande om — bre —

Et ses doux chants, —

a tempo.

a tempo.

*poco più marcato.*

*p*

Si j'étais la per - ven - che Ou les ro - seaux, —

*molto dolce.*

Ou le lac, ou la bran - che Plei - né d'oi - seaux, —

*pp*

*poco* *a* *poco* *cre* - *scen* - *do*

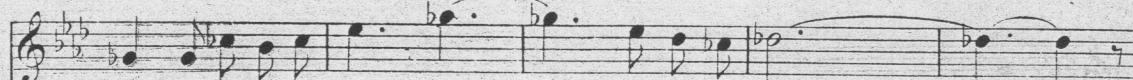

Si j'étais la voix plei - ne, La voix des cors

Qui fait bondir la plei - ne, A ses ac - cords,

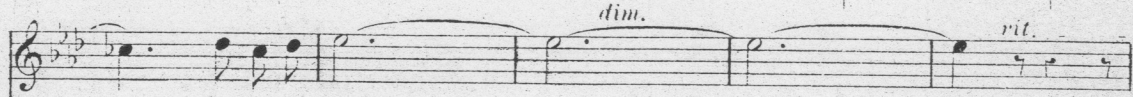

à ses ac - cords,

*p* *a tempo.*

A vous, jeune dé - es - se, Plei - ne d'at - traits, A vous, L'oeil, sans

*a tempo.*

ces - se Je don - ne - rais Ma voix, ma fleur, mon

om - bre Douce à cha - cun, Mes chants, mes bruits sans

*poco rit.* nom - bre Et mon par - fum, *a tempo.*

*poco* Et tout ce qui vous fê - te *cre* Comme u - ne

- *scen* - - - *do*

*p*

sœur. — Mais je suis un po — è — te Plein de dou — ceur — Qui ne

- *scen* - - - *do*

*p*

sait que bru — i — re A tous les bruits, Fai — re vi — brer sa

*poco a*

*poco rit.* — — — *a tempo.*

ly — re Au vent des nuits,

*a tempo*

*poco rit.* — — — *p*

*rit.* — — — *p a tempo.*

Et dans la nuit d'un rê — ve D'il — lu — si — ons, —

*a tempo.*

*rit.* — — — *p*

Je ter long temps sa - se - ve Et ses ray - ons.

*poco marcato.*

À vous qui pour mon â - me E - tes le jour,

*poco allarg.* Je ne don - ne, ma - da - me, Que mon a - mour. *a tempo.*

*a tempo.*

*poco allarg.*

*mp*